Mrs. H. M. Faulder

F. H. FABRICK
—SELLS—
Hardware, Tinware, Stoves, Ideal Gas Stoves, Paints, Oils and Glass, Sherwin-Williams Paints, Guns and Ammunition, Peters' Shells.

Overland Keen Kutter Roadsters
The Finest Boys' Wagons
at
FABRICK'S HARDWARE

COVINA ARGUS

VOL 36 — COVINA, CALIFORNIA, SATURDAY, JUNE 20, 1908. — NO. 44

PROFESSIONAL CARDS

ROBT. P. UPDYKE, D. M. D.
DENTISTRY
Over Argus Office — Covina, Cal.
Phone 284

F. J. CLINE,
—DENTIST—
Office hours: 8:30 to 12, 1 to 4.
Home Phone 47
Office: Bank Blk., - Covina, Cal.

ROXIE E. BATES, M.D.
Special attention given to treatment of diseases of women and children.
Office and residence East College St., first door E. of First National Bank
Office hours: 8 to 10 a. m.
2 to 4 p. m.
Phone 288 — Covina, Cal.

DR. WILLIAM CAPPS
OFFICE PRACTITIONER
Chronic Diseases
Specialties—Cancer, stomach and intestines, genito-urinary, ear, nose and throat, diseases of the nervous system.
Hours, 9 to 12 a.m., 1 to 4 p.m.
Office over First Nat'l Bank, Covina.
Phone 75

REED & JENNINGS,
PHYSICIANS AND SURGEONS
J. D. REED — G. D. JENNINGS
8-10 a m — 10-12 m
2-4 p m, 7-8 p m — 4-6 p m
Offices in Reed blk., Phone 40. Residence of Dr. Reed E. Badillo st. Phone 48; Residence of Dr. Jennings on Reynolds addition, E. Badillo St. Phone 299.
COVINA, CAL.

DR. J. C. GOODELL
OSTEOPATH
Phones: Office 175; Res. 23
Hours 9-4
First Nat. Bank Bldg. — Covina, Cal.

DRS. C. B. & M. Z. WALSWORTH
OSTEOPATHIC PHYSICIANS AND SURGEONS
Special attention to diseases of women
Suite 306-7-8 Lankershim Bldg.
Cor. Third and Spring Sts.
LOS ANGELES, CAL.

GEO. L. SANDERS,
ATTORNEY AT LAW
Offices 325-333-335 Wilcox Building,
Telephone, Home 425
LOS ANGELES, CAL.
Saturday's in Covina.
Office Argosy Block.

ROLFE B. BIDWELL
ATTORNEY AT LAW
Home phone 3164. — Glendora, Cal.

ANDREW M. PENCE
ATTORNEY-AT-LAW
Notary Public
Phone 1039
Reed Block — Covina, Cal.

DR. O. T. AMYRAULD
VETERINARY SURGEON AND DENTIST
Graduate McGill University, Montreal
Office and Res. San Bernardino Road and Keefer's Livery. Phone 1610.

Get Busy While
Special Reductions
Are On
All Sizes and Styles
PORTRAITS
at
C. W. Tucker's Studio
EASTMAN KODAKS AND SUPPLIES — AMATEUR DEVELOPING AND FINISHING

COMMENCEMENT WEEK FILLED WITH EVENTS

Graduating Class of Seventeen Addressed By Dr. Jordan and Presented with Diplomas Last Evening.

The crowning event of the week's festivities of the Covina Union High School took place last evening at the First Presbyterian Church, when seventeen, thirteen girls and four boys, the largest class in the history of the school, received their diplomas.

The occasion was memorable on account of the presence of the distinguished educator, Dr. David S. Jordan, president of Leland Stanford, Jr., University, who delivered the oration, "The demands of the twentieth century for young men." Long before the appointed hour the large church was filled with an expectant assemblage of the relatives and friends of the graduating class. The decorations were superb and the wealth of flowers on the platform and banked in front of the graduates beggared description. The building was filled with their fragrance and almost lighted with their glow, green and red, the class colors, being everywhere in profusion.

The graduates and faculty were seated in the choir loft while beneath them was the high school orchestra, the brilliant playing of which was one of the features of the evening. The trustees and their wives occupied prominent seats on the right of the platform, while on the platform were Prof. A. H. Collins, Dr. David S. Jordan, Rev. S. W. Gage and Rev. S. W. Funk, the latter named gentleman being president of the school board.

The progam was carried out in its entirety:

Orchestra, "Roman Carnival," (Mendelssohn), High School orchestra.

Invocation, Rev. S. W. Gage.

Address, Dr. David S. Jordan.

Overture, "An Evening Out," (DeWitt), High School orchestra.

Presentation of class, Prin. A. Harvey Collins.

Conferring of diplomas, Rev S. W. Funk.

Distribution of flowers.

Waltz Suite, "Academy," (Bachan), High School orchestra.

Those who received diplomas were: William Paul Custer, Josephine Rampton Davaine, Angela Vyvyenne Faulder, Clara Rubena Fensom, Bess Marguerite Given, Emma May Hull, Gail Leech, Leisel Leighton, Sadie Marie Lincoln, Harry Nash Neil, Rose Annetta Nigg, Katherine Philleo, Hattie Mae Nye, Jessie Hazel Power, Gladys Hanameel Ratekin, Charles Louis Walters, Oliver William Young.

BACCALAUREATE SERMON.

For the first time in the history of our city it was possible to accommodate those who desired to attend the baccalaureate sermon to the graduating class of the Covina Union High School. The capacity of the beautiful new church recently erected by the Presbyterians was fully shown and our citizens realized, perhaps for the first time, that the sacred edifice is adequate for the requirements of all occasions.

Upon the platform were all the pastors of the various denominational churches of our city and the supervising principal of the school, Prof. A. H. Collins, who were introduced by Rev. Paul G. Stevens.

The scriptures were read by Rev. S. W. Gage, pastor of the Baptist Church, Rev. M. H. Perry leading in prayer. Singing was furnished by a large choir, the anthem being rendered by a double quartet composed of Mesdames Brunjes, Stevens, Jameson and Miss Thompson and Messrs. Walton, Huff, Brewster and Sprotte.

The sermon by the Rev. W. G. Conley of the Christian Church was of the highest order and especially appropriate to the occasion. This divine is one of the most finished speakers in the San Gabriel valley. On this occasion he took as the basis of his sermon the words found in Mark vii, 24, "And He entered into a house, and would have no man know it: and he could not be hid."

MUSICAL RECITAL.

The annual musical recital of the high school orchestra was given in the auditorium on Monday afternoon at 2 p.m., a large crowd being present. This institution is only one year old and great credit is due for the excellent work produced under the direction of the leader, Prof. FitzGerald.

The program, every number of which was faultlessly rendered, consisted of the following numbers:

"An Evening Out," orchestra.

Violin solo, "Fourth Aire Varie," Grant Chapman.

Cornet solo, "Beyond the Gates of Paradise," Glen Leisure.

Sextette, "In the Gloaming," Prof. and Mrs. FitzGerald, Miss Philleo, Messrs. Walters, Leisure and Aschenbrenner.

Violin solo, "Berceuse" (Jocelyn) Miss Stumpf.

Cornet and trombone duet, "Miserere," from "Il Travatore," Mr. [illegible]

Horn solo, "Sing Me to Sleep." Chas. Walters.

Waltz, "Suite Academie," orchestra.

JUNIORS ENTERTAIN SENIORS.

The annual reception and banquet by the Juniors in honor of the graduating class of the high school was one of the successes of this great closing school year. We say "great closing" advisedly, for never in the history of the Covina schools have the commencement functions and exercises been carried out so elaborately as the present year.

The reception was given in the M. E. Church, which for the occasion had been beautifully decorated. The banquet table was set the entire length of the church in the form of a hollow square, the interior of the square being a palm garden in miniature, flowering Japanese plants and other shrubs lending color to the beautiful green of the palm leaves.

The banquet of seven courses, excellently prepared and served by the ladies of the church, was followed by a season of toasts, the supervising principal, Mr. Collins, acting as toastmaster. Mr. F. A. FitzGerald responded to the toast, "Our President," and as the name of Roosevelt, that great typical American, fell from his lips, the building rang with the applause and cheers of the young people, who in a few years will control the destinies of the world's greatest republic. Mr. G. W. Hursey in a speech full of wit and wisdom spoke to the toast, "Covina Union High School and Her Faculty." Adah Waye, of the Junior Class, gave the toast to the graduating class which was responded to by Chas. Walters. The toast, "Our Other Guests," was appropriately handled by Wesley Nigg.

Over sixty sat down to the banquet board.

Music was furnished throughout the serving of the banquet by Miss Hattie Nye and Robert Philleo.

GRAMMAR GRADUATES RECEIVED.

On Monday afternoon at 1:15 p.m., the grammar school graduates were received in the high school auditorium, a class of thirty being presented by Prof. Lesbrick. The scholars were given a slip of paper on which each wrote his or her choice of study subjects for next year, the same being subject to revision at the beginning of the school year. The following are the names of the graduates:

George Atwood, Jesse Brandt, Raymond Crenshaw, Mark Custer, Ward Daniels, Fred Hepner, Boyd King, Glenn Leisure, George Motter, Earl Miller, Hubert Neil, Earl Philleo, Carl Rich, Ben Sisson, Ruth Arthur, Emma Anderson, Helen Broadwell, Hazel Clifford Blanche Crouse, Maud Fairly, Freeda Fairly, May Hepner, Gertrude Hulce, Hazel Mann, Pearl Middaugh, Pearl Rebham, Muriel Sherwood, Inez Smith, Imo Van Auken, Hessa Graham.

STUDENT BODY.

The annual meeting of the student body was held on Tuesday afternoon in the high school auditorium. The meeting was called to order by the president, Gladys Ratekin, the minutes of the last meeting being read by the secretary, Oliver Young. The following officers were elected for the ensuing year:

President, Alice Atwood; vice president, Leslie Shipway; editor of the "Cardinal," Walter Aschenbrenner; business manager of the "Cardinal," Gilbert Nigg; secretary and treasurer, Geraldine Aschenbrenner.

ORATORICAL CONTEST.

In the Reed oratorical contest held in the school auditorium on Tuesday evening there were three contestants, Oliver Bell, Arthur Bixby and Leslie Shipway. The coveted first prize was secured by Leslie Shipway in an oration on the probability of war between the United States and Japan within the next few years. Arthur Bixby won second place, his subject being "George Rogers Clark." "Lincoln, the Man," was the title of the oration by Oliver Bell. It was of sufficient merit to be deemed worthy of merit and Dr. Reed added [illegible] provided the prizes to reward the earnest effort of the young man.

SENIOR CLASS PLAY.

The Womans Club House was crowded on Wednesday evening by invited friends of the Senior class, and none were disappointed in the excellency of the program provided.

The principal number, of course, was the class play, "Capt. Racket," a side-splitting comedy in three acts.

The various characters were well sustained, those taking part having been carefully trained by Mr. F. A. FitzGerald, musical director of the school. The principal parts were carried by Harry Neil, Chas. Walters, Paul Custer, Oliver Young, Katherine Philleo, Gladys Ratekin and Hattie Nye.

Following the class play the "Class Will," was read by Vyvyenne Faulder, closing with a presentation to the high school orchestra of a beautiful 'cello, which, on behalf of the school, was accepted in a pleasing and witty speech by Prof. Collins.

Several class songs, including a roasting song on the class of 1909, closed the evening's program.

PHILOMATHEON SOCIETY.

The meeting of the Philomatheon Literary Society, with the program in charge of the Junior class, took place on Thursday evening in the high school auditorium, which was crowded to the doors. The class play was a clever parody on the Seniors, but the hits were received with good nature and caused much amusement.

The P. L. S. pins were presented to the Seniors by Wesley Nigg.

The class song about the "Smarty Seniors," and selections by the orchestra under the dignified leadership of Robert Philleo, concluded the program.

ALUMNI.

The annual meeting of the alumni will be held at the high school auditorium this evening, when the class of '08 will be initiated into the mysteries of the society. The place of meeting has been changed from the Womans Club House to the high school since the written invitations were sent out.

OPEN HOUSE.

There was no formal exhibit of the children's work in the grammar school this year, but each room was decorated and kept open house all the week. Much interest was shown in the sloyd work, which showed very creditable results for only one year of work.

Warner, Whitsel & Co.
—RING "ROME 66"—

DO YOU KNOW THIS?

That there is a scarcity in Mason Fruit Jars? Large fruit crop coming? Factory unable to meet the demand? Prices are up? Are going higher? Luckily we are overstocked. Can sell at same old price while stock lasts. It will mean money in your pocket to buy now. Our next shipment will be sold at the market price which will be higher.

First National Bank of COVINA

DIRECTORS: G. E. Anderson, Marco H. Hellman, C. F. Clapp, H. M. Houser, J. R. Elliott, J. O. Houser, W. H. Holliday, C. Menefee, A. P. Kerckhoff

OFFICERS: W. H. HOLLIDAY, President; MARCO H. HELLMAM, Vice Pres.; J. R. ELLIOTT, Vice Pres.; W. M. GRISWOLD, Cashier; J. C. HUTCHINSON, Asst. Cashier

Capital and Surplus $90,000.00

Covina Valley Savings Bank
Covina, Cal.

DIRECTORS: Geo. E. Anderson, W. H. Holliday, J. R. Elliott, H. M. Houser, Marco H. Hellman, A. P. Kerckhoff

OFFICERS: A. P. KERCKHOFF, President; H. M. HOUSER, Vice President; J. C. HUTCHINSON, Cashier; W. M. GRISWOLD, Asst. Cashier

Capital and Surplus $42,000.00

FOR A—

KOOL KITCHEN
KOOL KITCHEN
KOOL KITCHEN
KOOL KITCHEN

USE GAS

Phone 143
COVINA VALLEY GAS CO.
Citrus Ave.

COVINA—A City Among the Orange Groves

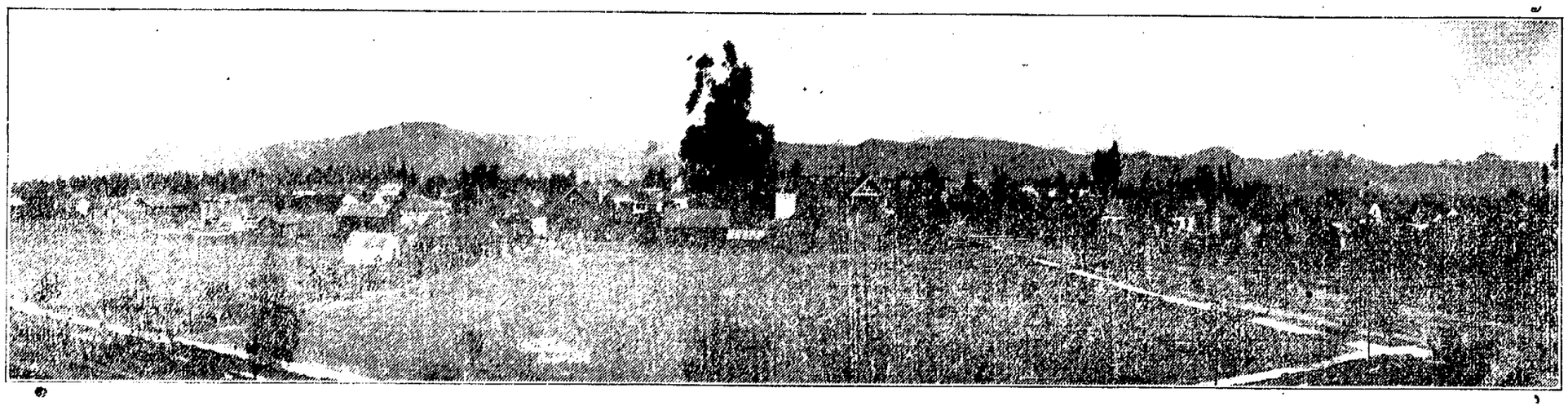

THE COVINA VILLA TRACT

Is absolutely the most beautiful suburban tract on the market today. Every lot a bargain.

THE COVINA VILLA TRACT

Is in the heart of Covina. Fronts on the electric line. Only 35 minutes from Los Angeles.

THE COVINA VILLA TRACT

Will be supplied with the purest mountain water, piped to every lot. Electric lights. Streets graded and oiled. Cement walks.

THE COVINA VILLA TRACT

Combines every essential city convenience and coveted country comfort. High and Grammar Schools.

THE COVINA VILLA TRACT

Prices range from $200 to $600 and can be bought on small payments.

THE COVINA VILLA TRACT

Lots are the best investment on the market today. They possess every element to insure profitable returns.

The COVINA VILLA TRACT

J. L. MATTHEWS SOLE AGENT

J. B. COULSTON
CHAS. NICHOLI OWNERS

Lots $200 and up Every Modern Improvement

Beaumont Sales Report.

Augumented by a steady influx of homeseekers from eastern and southern states the sales of acreage in the Beaumont valley are reported to have reached $4800 for the week. Business and residence property in the townsite is also active as evidenced by several recent sales at advancing ranging from 100 per cent to 500 per cent, the latter figure having been recorded in the transfer to Mrs. C. Besse of three lots, 50x140 feet, in Block 8 for $1000, which cost the seller $150 last October. C. D. Kemper purchased a lot for $150 less than sixty days ago and sold it last week to James H. Denham for $300.

Another reassuring phase of the Beaumont realty market is furnished by the report of the Beaument Land and Water Company showing sales of $350,00 for May, making a total in the nine months the property has been on the market of over $230,000. The company still has nearly $160,000 worth of unsold city lots and acreage. Over 90 per cent of the sales have been made to residents of Los Angeles and Southern California cities, which shows that the popular trend of investment is now toward ranch homes.

Three new business establishments, a plumbing shop, and two furniture stores opened their doors last week in Beaumont. Geo. Barrett of San Bernardino has contracted for a modern cottage south of the depot and plans for several other new buildings are on the drafting tables of local architects.

The Redlands and Oak Glenn railway that is building to a point nine miles north of Beaumont has increased its construction force to 200 men, and has stirred up great interest in the extension of the line to Beaumont and canvassing for subsidies to build a branch has already been actively inaugurated.

Thinks It Saved His Life.

Lester M. Nelson, of Naples, Maine, says in a recent letter; "I have used Dr. King's New Discovery many years, for coughs and colds, and I think it saved my life. I have found it a reliable remedy for throat and lung complaints, and would no more be without a bottle than I would be without food." For nearly forty years New Discovery has stood at the head of throat and lung remedies. As a preventative of pneumonia, and healer of weak lungs it has no equal. Sold under guarantee at Clapp's drug store. 50c. and $1.00. Trial bottle free.

Thoroughbred White Leghorn eggs for setting, $3 per 100. H. L. Ward, Charter Oak. Phone 1251. tf

Settle-Eaton Nuptials.

The marriage of Mr. Watler Settle, formerly an employe of Warner, Whitsel & Co., to Miss Mabel Eaton of Norwalk, occurred on Wednesday, June 10.

We clip the following account from the Norwalk Call:

The church was filled with the many friends of the two young people, who had come to witness their ceremony and to bring their good wishes.

A small reception to the families and bridal party was held later at the bride's home from which the bride and groom left for their honeymoon trip. Maud Daniel caught the bouquet which the bride threw just before leaving.

The bride wore a white dress of brocaded silk, made with a train and long veil, and carried white carnations. The maid of honor wore a simple princess dress of cream Khuln cloth. Her bouquet was of pink carnations. The bridesmaids were in pink and white dimity and held shower bouquets of pink sweet peas. The groom and his attendants were in black.

The friends of the bride and groom presented them with many beautiful and valuable gifts.

Mr. and Mrs. Settle will make their home in Hollywood where they will be at home to their friends after July first.

Grafton's Vacation Tours.

All water trip to Alaska, 5652 miles, 27 days, $175; all expenses included. Also 30 day trip via Yellowstone Park, Columbia River, and Puget Sound to Alaska, $292.25. Yellowstone Park and return direct 10 days, $137.75. All water trip to Puget Sound and 10 cities, 15 days, $95. For particulars of these grand personally conducted trips address Grafton's Tours, 601 S. Spring St., Los Angeles. tf

The Green Marshall Company's Talk on Paint.

We manufacture almost everything in the paint line and guarantee every article. Prices consistent with the quality of our goods. You will find our selected hard oil finish and pure mixed paints now on sale at C. H. Kistler's paint and wall paper store. Phone No. 51.

Rooms to rent. See Mrs. W. C. Hibsch, Cottage Driv..

Celebrated Kentucky Jack
"Samson"
at the
Chapman Heights Ranch

A limited number of horses and stock received for pasture.

Johnson & Nigg
BLACKSMITHS
Blacksmithing of all Kinds
Our Specialty Horseshoeing
Shop on Citrus Ave

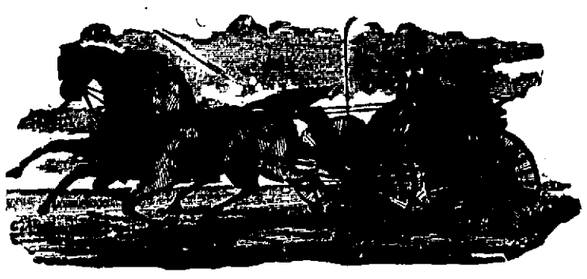

J. W. KEEFER
Proprietor of the
COVINA LIVERY STABLES
Home Phone 30. Covina, Cal.

Plan to Visit
YOSEMITE VALLEY
This Season
It is a Quick, Comfortable Trip
Via
YOSEMITE VALLEY RAILROAD

An ideal outing in the Sierras amid the grandeurs of Yosemite. Cost reduced to popular prices. Ample hotel and boarding-camp accomodations. Write for descriptive folder.

For tickets and connections see
SOUTHERN PACIFIC or SANTA FE
or address
H. H. Vincent, General Agent, 533 So. Spring Street
LOS ANGELES, CAL.

EVERYTHING IN
HARDWARE

Fine Builders' Hardware of all kinds, Tools, Paints, Oils, Glass, Stoves, Heaters and Ranges, Gas and Gasoline Stoves, Tinware, Graniteware, Rubber Hose, Cutlery, Gloves, House-Furnishing Goods.

Potter's Hardware

DEPOSIT MONEY
WITH SALT LAKE ROUTE AGENT
BRING FRIENDS
FROM THE EAST

During March and April, Second Class tickets will be sold at very low rates from Eastern points to Southern California. For instance, from New York $55.00 and $58.00; from Chicago $38.00; St. Louis $35.50; Kansas City $30.00; Omaha $30.00; Minneapolis and St. Paul $36.75; Denver $30.00; Salt Lake City $30.00, and many other points at greatly reduced rates. If desired, tickets will be furnished at any point east or north of Salt Lake City, in the United States, Canada or Europe, if money for same be deposited with any agent of the Salt Lake Route.

Pomona Office is Nearest to Covina

For excellent service, beautiful scenery, through sleeping cars from Chicago, St. Louis St. Paul, Kansas City, Omaha, and Denver via Salt Lake City and the Short Line to Los Angeles your friends should travel

VIA SALT LAKE ROUTE

Subscribe for the Argus.

SEA AND LAND.

The Way They Meet and Clash and Finally Harmonize.

In "The Wonderful Adventures of Nils," translated from the Swedish of Selma Lagerlof by Velma Swanston Howard, is the following pretty description of how sea and land meet:

You see that sea and land can meet in many different ways. In many places the land comes down toward the sea with flat, tufted meadows, and the sea meets the land with flying sand, which piles up in mounds and drifts. It appears as though they both disliked each other so much that they only wished to show the poorest they possessed. But it can also happen that when the land comes toward the sea it raises a wall of hills in front of it, as though the sea were something dangerous. When the land does this, the sea comes up to it with fiery wrath and beats and roars and lashes against the rocks and looks as if it would tear the land hill to pieces.

But in Blekinge it is altogether different when sea and land meet. There the land breaks itself up into points and islands and islets, and the sea divides itself into fiords and bays and sounds, and it is perhaps this which makes it look as if they must meet in happiness and harmony.

Think now first and foremost of the sea! Far out it lies desolate and empty and big and has nothing else to do but to roll its gray billows. When it comes toward the land it happens across the first obstacle. This it immediately overpowers, tears away everything green and makes it as gray as itself. Then it meets still another obstacle. With this it does the same thing. And still another—yes, the same thing happens to this also. It is stripped and plundered as if it had fallen into robbers' hands. Then the obstacles come nearer and nearer together, and then the sea must understand that the land sends toward it her littlest children in order to move it to pity. It also becomes more friendly the farther in it comes, rolls its waves less high, moderates its storms, lets the green things stay in cracks and crevices, separates itself into small sounds and inlets and becomes at last so harmless in the land that little boats dare venture out upon it. It certainly cannot recognize itself, so mild and friendly has it grown.

ONE TOUCH OF NATURE.

A Display of Courtesy "In Memory of Old Virginia."

All the seats were taken in the car which I entered one morning in early April. An old colored man sat next the door. It is not often in these days that I see that type of black man. I used to see that kind on the old Virginia plantation, where he was "Ung Lige" or "Ung Sambo" to all the household.

His days were devoted to useful toil and his evenings to his banjo and the old plantation melodies that no one can ever sing again as musically as they were sung then.

"Take this seat, mistis," he said, rising promptly. "Mistis" sounded very "homey" and pleasant to me. It had been so long since I was "mistis" to anybody.

"Thank you, uncle," said I. "Keep your seat. I would just as lief stand."

"Scuse me, please, mistis, but 'tain't fitten fer you ter stan'; you mus' set," he admonished respectfully.

I took the seat, thanking him for his courtesy. Soon a departing passenger left a vacancy.

"There is a seat for you," I said to the old man.

"Between the ladies, ma'am?" He hesitated.

"Yes," I said.

He bowed apologetically to right and left and took the vacant place. Just before leaving the car I slipped a silver piece into his hand, saying, "Uncle, get you a nice luncheon with this—in memory of old Virginia."

"Thank you, my mistis," he said, opening his hand to look at the little gift and then closing it. I left the car with a sunnier feeling in my heart because of the chance meeting, but with no thought that I should ever again hear of my old Virginian.

That afternoon I received a bunch of arbutus which had been left for me by an old colored man—"fer the tall lady with a long blue coat an' white hair—in memory of ole Virginia an' dem old time days."—Lippincott's Magazine.

A Distinction Without a Difference.

Five-year-old Deborah had been invited to take luncheon at a restaurant with Miss K.

"Do you like cocoa?" she was asked.

When the answer was "Yes," the beverage was duly brought, but remained untasted.

At last Miss K. said, "Why don't you drink your cocoa, Deborah, when you said you wanted it?"

"I didn't say I wanted it," replied the child politely. "I only said that I liked it."—Woman's Home Companion.

Naturally.

Towne—Sleep well?

Stubbs—Like a top—never lose a wink.

"Great Scott! What do you take?"

"An alarm clock to my room and then set the alarm for half an hour after I go to bed. As soon as it rings I naturally roll over and go to sleep!"—Pick-Me-Up.

Helping Him Out.

Borrows—I say, old man, I wish you would help me out today.

Busyman—Haven't time to do it myself, but I'll call the porter. John, open the door and help the gentleman out.—Chicago News.

COVINA

"A City Among the Orange Groves"

THE above were the words which fell from the lips of Gov. J. N. Gillett of California, when he visited recently this fair gem set in its semi-tropic surroundings. No words more fitting could have been chosen in describing Covina, the chief town of the far-famed San Gabriel Valley. Every boulevard and driveway for miles in every direction is flanked with peerless groves, and the very atmosphere in the early springtime is laden with the perfume of the orange blossom and the trees laden with the golden ripe fruit. Along these firm, oiled driveways, ornamental vegetation of the common and rarer sorts grows in profusion, and withal are the lovely homes set in spacious grounds, where roses thrive in such varied richness that they appear voluptuous even amidst indescribable floral wealth. Sublimely eminent over the landscape that blesses the eye from Covina is the majestic peak of San Antonio and those of lesser altitude, but none the less beautiful, of the Sierra Madre range, with their snow crowns shining and sparkling like jewels. Covina has no rival in Los Angeles county for beauty of situation. Enhanced by the markings of civilization, its scenic loveliness, viewed in broad perspective, is hardly surpassed anywhere.

There is little danger of incuring any tourist's resentment by advising him to tarry at Covina for more than a casual glance about him. Many things he will treasure in memory are to be seen in and about the pretty burg.

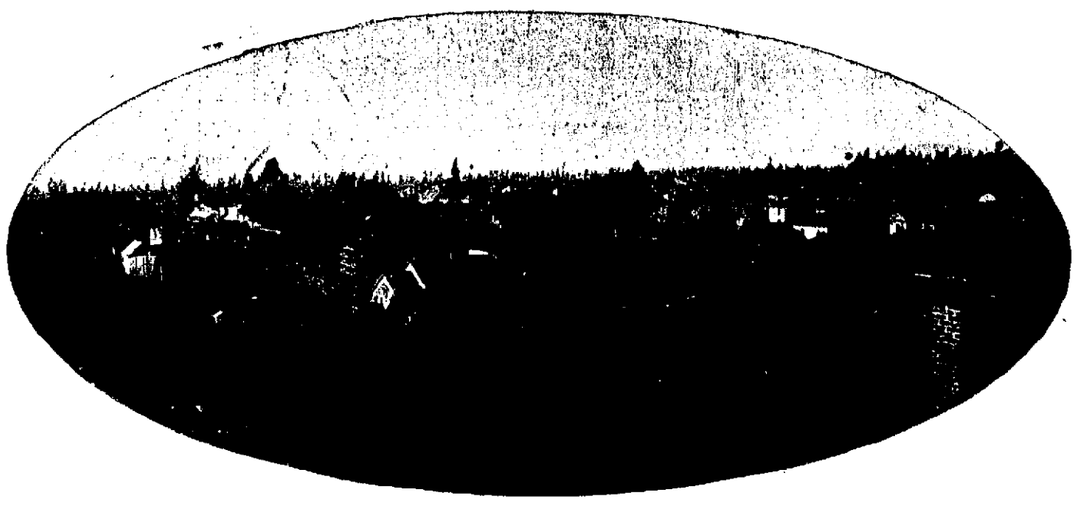

BIRDSEYE VIEW OF COVINA

To the homeseeker Covina extends a standing invitation. The right hand of hospitality is all ways extended to all worthy people to cast their lots with ours and enjoy the grandeur of mountain the perpetual gladness of vernal life, fruiting and flowering in perennial concert, an atmosphere blending the azone of mountain tops with the tincture of the sea, the conveniences of civilization, and an opportunity of securing handsome returns for their labors in the cultivation of our groves.

Covina was incorporated as a city in 1901, and at once took rank as one of the best governed cities of California, which position it holds steadfastly.

Our population is estimated at 2500.

Covina is located twenty-one miles east of Los Angeles in the upper San Gabriel Valley. It is connected with Los Angeles and other points by the Southern Pacific railroad and the new line of the Pacific Electric, which furnishes hourly service, with a running time of 35 minutes, through many miles of the finest orange groves.

The public schools of Covina are the pride of the people and the buildings are constructed after the most approved modern plan. In all respects they are up-to-date. Our high-school certificates are accepted in the leading colleges and universities, East and West. Grammar school graduates accredited in the high schools of California and all other states.

The people of Covina are, emphatically, church-goers, and each of the six different churches are well attended. The Methodist and Baptist denominations are both building new edifices to accommodate their respective congregations, which had outgrown their present church buildings.

No saloons exist in the city, and those who desire to raise families amid good social and mora environments find here an ideal community.

Covina boasts of a beautiful Carnegie library, built is 1905, which is largely patronized. An especial feature of the institution is the children's reading room.

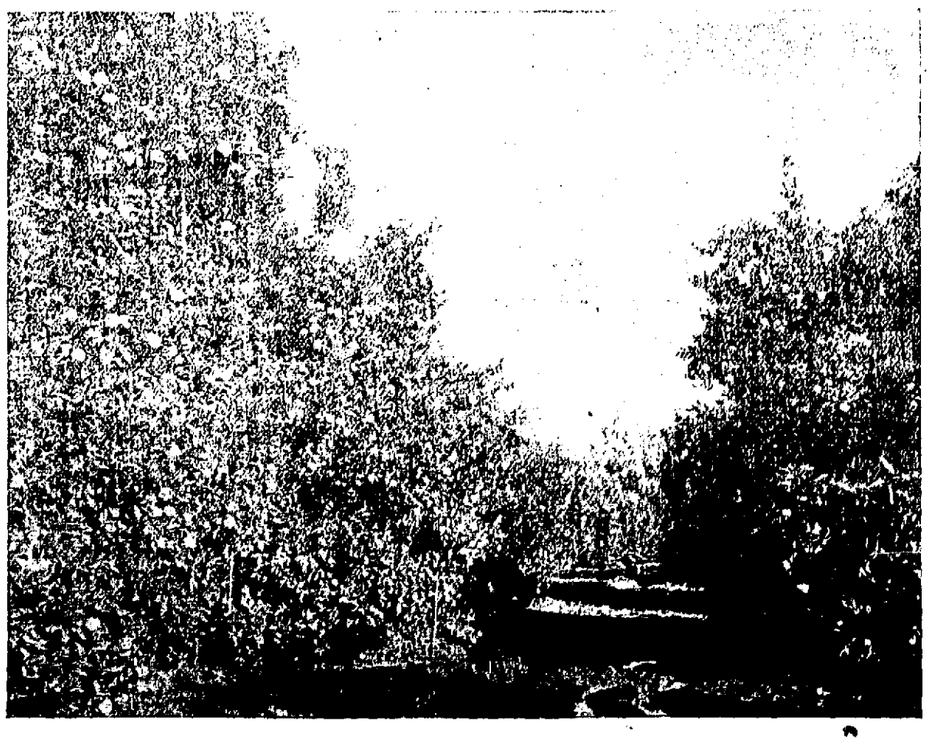

ELDORADO RANCH Property of J. H. Adams

In few communities, even in Southern California, can there be found a people more universally imbued with civic pride than are the citizens of Covina. The Covina Home Telephone Company occupies its own building and furnishes a complete and efficient service. Subscribers have the use of over 300 phones, including free connections with the towns of Azusa, Glendora, San Dimas, Charter Oak, Irwindale and Puente. The Covina Gas Company, also a local institution, furnishes gas for both fuel and illumination. The San Gabriel Light and Power Company furnishes light for Covina private homes and streets, which are well lighted by a complete system of incandescent lights. The Covina Land and Water Company, controlled by H. E. Huntington, furnishes the city with a pure water supply under excellent pressure. We have two national and two savings banks. Our stores are of high order and all leading lines of business are represented. The Vendome is a first-class country hotel.

Our clubs are of a social, literary and musical nature. The Monday afternoon Club, a ladies' literary, federated organization, owning a handsome club-house on the corner of Citrus avenue and Center street; the Fortnightly, a gentleman's literary club; the Amphion, a musical organization; and the Covina Country Club, equipped with a suitable and charming building; the San Gabriel Valley Auto Club with its sixty-seven autos make frequent delightful runs over the fine roadways; and the Covina Valley Farmers' Club, devoted to horticultural and public interests. Covina has also its full quota of fraternal organizations.

Covina ranks as the leading orange district of Los Angeles county. Eleven completely equipped packing houses are required to prepare for market the thousands of carloads of oranges which are shipped from this point annually to the eastern markets. In annual shipments Covina ranks first in Los Angeles county and third in the world. The raising of lemons is also a leading industry. Besides our citrus products, deciduous fruits and berries of every kind are grown in abundance. Agricultural products and grains grown on landssouthwest of the city also form a leading source of income.

TO CATALINA
Swift Service Via
Southern Pacific
Last Outward Landing; First Homeward Landing at San Pedro.
INQUIRE OF AGENTS
D. B. Schenck, Agent, Covina
Phone 144 6-31

TO CAMPING AND FISHING PARTIES
For Charter
By the Day, Week or Month, the Swift Cruising Launch
SAN TOY
CAPT. WILL MATTHEWS
The World's Records for Yellowtail and Black Sea Bass are held by patrons of Will Matthews.
For Terms Apply to
W. H. MATTHEWS, Avalon, Catalina Island
or Argus Office, Covina.

KERCKHOFF-CUZNER
Mill and Lumber Co.
Phones: Home 148; Sunset 253 COVINA, CAL.

W. L. Griffiths A. Warner J. C. Thompson
GRIFFITHS, WARNER & THOMPSON
Real Estate
Orange Groves, Walnut Orchards, Alfalfa and Walnut Lands.
Covina and Baldwin Park Lots
Selling Agents E. J. (Lucky) Baldwin's Lands
Home Phone 1089
Branch Office Baldwin Park COVINA, CAL.

Barn Phone 240 Res. Phone 198

CITY LIVERY STABLES
C. F. SMITH, Prop.
Feed and Sale Yards in Connection
Fast and Gentle Horses, Careful Drivers
Stylish Rigs
W. Badillo St., on the new electric line. COVINA,

FOR SALE
5000 Acres
of choice orange, fruit and farming
LANDS
in the celebrated San Joaquin Valley
On main line of railroad and near good towns. Plenty of water can be obtained. This land comprises some of the best in the valley and will be subdivided into small tracts to suit purchasers and sold at low prices on easy terms.
Weekly Excursions to view Land
J. H. MATTHEWS
REAL ESTATE
Sole District Agent
Citrus Avenue Covina, Cal.

The Covina Argus

COVINA, CALIFORNIA.

Entered at the Postoffice Covina, Cal., as second-class matter.

Published every Saturday by the Covina Argus Publishing Company, Inc.

SUBSCRIPTIONS:

One Year in advance	$1.50
Six Months	.75
Three Months	.50
Single Copies	.05

ADVERTISEMENTS:

Display advertisement at reasonable rates. Prices on application. Changes made as per contract.

Liners 5c per line each insertion.

Legal notices $1.00 per inch first insertion, 50 cents each subsequent insertion.

COVINA, June 20, 1908.

Hurrah for Taft!

Taft for the White House!

It was Taft on the first ballot.

It is Taft and Sherman, a strong and winning team!

The nomination of William H. Taft of Ohio means victory for the Republican hosts in November. Not only will he be enthusiastically supported by every Republican, but also by many of the rank and file of the Democratic party, who, despite party affiliations, are rejoiced to see the work so well begun by Roosevelt carried on by a man who has the capacity and the inclinations to serve the people, and the people only.

William Howard Taft is no experiment; for years he has been dealing with weighty and delicate public matters and never has he made a failure.

In his hands the affairs of our country are safe, and we predict that his administration will be as strong and fearless as that of Roosevelt.

The Cardinal.

The annual commencement number of the Cardinal, published by the student of the Covina Union High School, is in the hands of its subscribers. It is an excellent edition, surpassing in excellency any previous efforts made by the Cardinal staff. Editorially it shows conscientious and intelligent work, with a true sparkle and brilliancy too often found lacking in publications of this character. Typographically we would modestly state that it is the product of the Argus office and one of which we feel we have no reason to be ashamed. The staff: Gladys Ratekin, editor-in-chief; Hazel Power and Virgil Utter, asso. editors; Leisel Leighton, W. Aschenbrenner, Rose Nigg, Myra Burpee, Luella Roberts, Hoyt Leisure; Wesley Nigg, business manager; Arthur Bixby, assistant business manager.

Church News

Brethren Church: Sunday-school 10 a.m. Preaching 11 a.m. and 7:30 p.m. Christian Workers' meeting 6:45 p.m. Everybody invited.

Presbyterian services: Sunday-school 9:45. Preaching 11 a.m.; subject, "Our Lives Should Testify of Our Life." Junior Endeavor 2:30. Y.P.S.C.E. 6:30. At 7:30 the oratorio, "The Holy City," will be sung and a silver offering will be taken. All are invited to attend and enjoy it with us. Paul G. Stevens, pastor.

At the Methodist Church the Rev. J. B. Green, D. D., formerly presiding elder of the Los Angeles district, will preach at 11 a.m. and at 7:15 p.m. the pastor, Rev. H. W. White, will preach. Topic of evening sermon, "Are the Parents Always Responsilde When Their Children Turn Out Bad?" Sunday school at 9:45. Class meeting 12:15. Intermediate and Senior Epworth Leagues 6:15. You are cordially invited to all the services of our church. Harry W. White, pastor.

Worship at the Baptist Church: Bible school 9:45 a.m. Preaching services 11 a.m. by Rev. Mr. Howard of Monrovia. The ordinance of baptism will be administered to all who desire to be baptized at the morning service. B.Y.P.U. 7 p.m.; topic, "Our Situations;" leader, U. G. King. The church meets at 7 o'clock Saturday evening for the purpose of hearing the testimony of those who desire to become members of the church. All who expect to be baptized on Sunday are requested to be at this meeting.

The Presbyterians will hold their annual Sunday-school picnic next Tuesday. Come and enjoy the day with us.

Services in the Church of the Holy Trinity: First Sunday after Trinity: Holy Communion 7:30 a.m. Sundayschool 9:45 a.m. Morning prayer, 11 a.m.; subject, "The Pan-Anglican Congress and Lambeth Conference." Evensong 7:30 p.m. Offertory duet by Mr. Sprotte and Mr. Marshall.

Christian Church: Rev. W. G. Conley, pastor. Sunday-school 9:45. Preaching at 11 by the pastor: subject, "Overcoming the World." Junior Endeavor 6:45. Preaching 7:45; subject, "Jesus Crowned." Miss Maud Doughty will sing a solo, "Face to Face." A cordial welcome to all.

Death of an Aged Lady.

The death occurred on Sunday at the home of her daughters, the Misses Fannie and Clara Davis, of that grand old mother in Israel, Mrs. Sarah Anna Davis, at the advanced age of 94 years.

On Tuesday impressive funeral services were held at the residence and on Monday next the remains will be taken East by Miss Clara Davis to be laid alongside those of a devoted husband.

The deceased was the mother of nine children, of whom six are living, and leaves seventeen grandchildren and seven great-grandchildren. Daughters living in this city are Mrs. T. F. Griswold, Misses Fannie and Clara Davis.

Sarah Anna Scott was born Dec. 12, 1813, in Honeybrook, Chester county, Pa.

When she was 16 years old she united with the Methodist Church, and at 23 was married to Samuel W. Davis.

Their home was in Honeybrook until 1856, when they moved to Wisconsin. This state at that time was in its infancy, with very few railroads, deep woods and plenty of Indians. This couple made their home on the Wisconsin river, 100 miles north of Madison, which was the nearest railroad station. The father had gone before the family to prepare the log cabin in the woods. It meant great sacrifice and privation for this mother, who had been used to all the comforts of life and some of its luxuries, to live in a log cabin surrounded by snow banks. But those were the days of pioneers and brave hearts.

There were nine children born to this couple, of whom six are now living. The only son now living, Rev. J. S. Davis, is at this time pastor of Kingsley M. E. Church, Milwaukee, Wis.

When she was 82 years old this dear mother again moved, but this time it was with a joyful heart, as she was going to live with her two daughters in the sunny land of California. She was not disappointed in her home here, but always loved it. By this time the infirmaties of age had become heavy upon her and she looked forward to her heavenly home. In her last sickness she gave not one thought to herself, whether she would be received in that heavenly home. All that had been settled long ago.

But she thought of her friends with great anxiety and urged them to make their calling and election sure with God.

She was a most loving and unselfish mother.

Mrs. A. B. Hostettler.

Mrs. Mary E. Hostettler, wife of Dr. A. B. Hostettler, for twenty years a resident of Covina, died suddenly last Sunday evening of paralysis of the heart.

Two years ago last February she suffered the first attack of paralysis, which left her almost a helpless invalid. During all this time she has been a patient, uncomplaining sufferer. She leaves a husband, himself in feeble health, and one daughter, Mrs. Margaret Bouquet of Los Angeles.

The funeral services were conducted at the home Tuesday afternoon by Rev. W. G. Conley, pastor of the Christian Church, of which Mrs. Hostettler had been a member for twenty years.

The interment was in the Oakdale cemetery.

Mrs. Hostettler was born near Glencoe, Ky., Feb. 11, 1848. She married Dr. Hostettler twenty seven years ago. For seven years they lived in Texas, and removed from that state to California twenty years ago and located in Covina, where they have resided ever since.

Dr. David S. Jordan Entertained.

Dr. David Starr Jordan, president of Stanford University, who addressed the graduating class of the high school, was entertained at dinner yesterday evening by Mr. and Mrs. W. P. Watts. Other guests were Gen. and Mrs. S. P. Jennison, Prof. A. H. Collins and Miss Kate Collins.

UMBRELLAS

For Your Buggy and Surrey. Also Handsome Adjustable Sun-Shades to Keep Out the Hot Sun in the Afternoon. We Put Them on For You. . .

TWOMEY & DILLER

Home Phone 29

Opposite S. P. Depot — COVINA

Spring Tooth Harrows

$18

CHAS. H. MORRIS
Azusa, Cal.

You Just Have to Visit Our Store

to see how thoroughly well prepared we are to fill your wants in drugs, stationery and toilet articles. We are filling the shelves and cases with the best lines of clean, fresh goods. Experience has taught us how to provide best to serve you. We cater to the trade of particular people—wish to gain your confidence, and then hold it.

W. W. NASH
Prescription Druggist

COVINA TRANSFER

HUTCHISON BROS., Props.

All kinds of hauling and Furniture Moving.

Specially prepared to move pianos

PROMPT SERVICE.
PRICES RIGHT.

Office on Citrus Ave. Covina, Cal.
Home Phone 108

Harness, Saddlery and Supplies for Horse and Stable

The right goods at the right price.

COVINA HARNESS & SADDLERY CO.
Phone Home 1170

THE NEW
Rambler Automobile

Better than ever. Better than any, regardless of price.

We can "show you." See local agent or

W. B. COWAN
830 S. Broadway, Los Angeles
Agent for Southern California

Covina French Hand Laundry

Ferran & Co., Props.

ALL WORK DONE BY HAND

Lace curtains, fine silks, flannels and lace goods, our specialty.

All work called for and delivered.

Satisfaction is guaranteed. If you give us a fair trial you will not regret it.

Financial Representative Wanted.

A Los Angeles Corporation pursuing an exceedingly safe and profitable business, desires a local representative of standing and ability to act as its representative in securing subscriptions for its capital stock, payable at one time or in monthly payments. Not only will liberal commissions be paid, but successful men will soon secure salaried positions.

Address or call upon
HENRY M. McDONALD, Pres.
100 Security Building, Los Angeles, Cal.

Howell & Howell BREAD

Light, Sweet and Wholesome

FRESH EVERY DAY AT
Brown's and Crenshaw's

Cake and Confectionery

Wagon through valley daily.

Sliced Cold Ham
Sliced Bacon
Sliced Dried Beef

We havej ust installed a new improved meat slicer and are now in a position to give you the best quality of meats perfectly sliced. Give us a trial order.

Brown & Bohri

Phone 43

Covina, Cal.

Necessary to Profitable Business

What money a man does not need to pay his bills, he should deposit in the Bank, where it will work for him at compound interest. Money is the basis for good credit, and credit is necessary to profitable business. There is security and satisfaction of having an account with the Covina Valley Savings Bank, which carrying your money about the person or concealing it about the home, can never give. Your account is invited.

4 per cent interest paid.

Accounts of $1 and up received.

Covina Valley Savings Bank

Covina, California

Money to Loan

on real estate, privilege to pay $100.00 or multiple thereof at any interest paying date. I buy trust deeds, deed contracts and first mortgages. At Argus office afternoons of Tuesdays and Fridays; at home on Puente St., except Mondays and Thursdays. Telephone 3259. OSCAR MILLER.

You Would Never Think

that any pair of leather shoes would wear a man steady every day for one, two and even three years, but that's just what has been said many times about

Menz-"Ease" Elk Skin Work Shoes

We never guarantee that a pair of Menz-"Ease" shoes will give any certain length of service. We don't have to. When you take a Menz-"Ease" shoe in your hand and look it over from heel to toe and from bottom to top it will speak for itself. A Menz-"Ease" shoe is made for nothing else but service and comfort. It's put together like a battleship and its very seldom that we sell a pair that doesn't bring us a recommendation something like this after a few months' service—

"Say Mr. Broadwell, those Menz-'Ease' shoes look as if they were never going to wear out."

There is only one genuine Elk Skin shoe made and that's a Menz-"Ease." You can probably find a dozen imitations in this town, but remember—AN IMITATION IS NEVER AS GOOD AS THE GENUINE OR IT WOULDN'T BE CLASSED AS AN IMITATION.

The little yellow label and the name Menz-"Ease" on the sole are easy to find—put there for YOUR protection.

Broadwell Store

Covina, California

Local Events.

Purity Fireless Cookers at Fabrick's Hardware.

Mrs. H. M. Houser is visiting relatives in the Eastern states.

The Misses Beatrice and Winifred Wilkins of Highlands are visiting relatives in Covina.

Mrs. Murphy of San Diego was the guest several days this week of Mrs. W. B. Broadwell.

Miss Helen Lawson of Alhambra was the guest last Sunday of Mrs. Carnahan.

The Ladies' Guild of Holy Trinity Church met on Thursday afternoon at the home of Mrs. I. I. Cook.

Mrs. Geo. Steele of Terminal Island was the guest on Thursday of Mrs. H. H. Cushman.

Born to Mr. and Mrs. E. Rambaug of Puente on Friday, June 19, a daughter. The infant weighed 12 pounds.

An article of merit, Gilmore Grater. Used by Mrs. Wheelock. For sale at Fabrick's Hardware Store. Price 15c.

Miss Evelyn DeLancey is home again from a long vacation, having been lately engaged on a private case of nursing.

Mrs. Ida Hicks of Brooksfield, Mo. a long time friend of Mrs. E. M. Wallace, arrived in Covina Wednesday and is visiting at Mrs. Wallace's home on Dexter street.

Mrs. F. E. Dudderar was the guest from Thursday to Sunday of her parents, Mr. and Mrs. P. J. Dreher of Pomona. Mr. Dudderar joined the family on Sunday.

Miss Minnie Rosa Heath of Los Angeles has been selected to fill the vacancy in the Covina grammar school caused by the resignation of Miss Marie Widney.

Mr. and Mrs. Hickenlooper, daughter and son-in-law of Mr. and Mrs. C. O. Glover, left on Tuesday for Iowa, where the former has a farm. Before leaving they added their name to the Argus list.

Mrs. Young and daughter, Miss Madge, of Imperial Valley, who are staying in Los Angeles, are visiting at the home of Mrs. Jennings, having come to Covina to attend the graduating exercises.

The Fraternal Aid Association announces a box social in the A. O. U. W. hall on Monday evening. Bring your boxes and enjoy the good time which is being prepared for you by the members of the order.

The Rev. and Mrs. Conley attended the graduation exercises at Marlborough college, Los Angeles, to witness the graduation of some Redlands friends. The Rev. and Mrs. Fletcher were also present.

Mrs. E. I. Burner and son left this week for a three months' trip. They will make Seattle, Washington, their headquarters. During their absence they will also visit friends and relatives in Oakland, San Francisco and Everett.

Mr. and Mrs. J. M. Stanton are rejoicing in the arrival at their home of a bouncing son and heir, who greeted his parents on the 15th of June. A babe in the house is a well-spring of pleasure. Most truthfully has the poet said: "They are idols of hearts and of households; they are angels of God in disguise."

Prof. Ralph E. Smith of the Pathological Laboratory at Whittier will address the Farmers' Club this afternoon on the "A. B. C. of the Botany of Citrus Trees," at the residence of Mr. J. Maechtlen, just north of Badillo street and one and one half miles east of town. Come and hear him.

R. M. Bowman, the popular zanjero, has returned from a flying trip to Nebo, Ill., where he was called by the dangerous illness of his father. The trip, however, proved a pleasant vacation to Mr. Bowman, as his father's condition improved soon after his arrival and he is now on the high road to complete recovery. During the absence of Mr. Bowman, his duties as zanjero were performed by Mr. Garry Layman.

A party of Covina gentlemen left here on Sunday morning at 5 a.m. by automobile bound for Long Beach. Upon their arrival they chartered a steam launch and engaged in fishing but the weather was rough and the fish did not bite well. However, they enjoyed the outing immensely, and especially the bountiful luncheon which they took with them. The party consisted of Messrs. Simpson, Kerckhoff, Given, Dana King, Nash, Hazzard, John Brunjes, Condit and friend and Master Given.

Guaranteed piano tuning. L. E. Sheets, Pomona, tf.

Mrs. Mabel Borden of Del Mar is visiting at the home of Mrs. E. M. Wallace for a few days.

Miss Mary Jones of Whittier is the guest at the home of Mr. and Mrs. Geo. Fensom.

Miss Irene Taylor, the celebrated girl pianist, was the guest this week of Mr. and Mrs. W. Q. Custer.

Mr. and Mrs. J. A. Stevens of Santa Ana spent the week at the home of their son, Rev. Paul Stevens.

Miss Kathleen Johnson of Los Angeles was the guest last Monday of Mrs. A. R. Evans.

Miss Mary Utter of Los Angeles is the guest this week of Miss Mabel Houser.

Miss Leta Wilson of Los Angeles is a week end guest at the home of Mrs. G. N. Atwood.

If you need good dirt for garden, lawns or orchard, see Postmaster Matthews.

Mr. and Mrs. B. K. Hesseltine have moved into their pretty new home on East Italia street.

Mr. and Mrs. H. S. Lewis are now occupying their charming new home on W. Center street.

Mrs. Anna Thorpe will reopen her vocal studio in Los Angeles after her vacation on Monday next, June 22.

Mrs. G. W. Hepner and niece, Mrs. Lottie Fector, are spending the week at Elsinore hot springs for the benefit of Mrs. Hepner's health.

Born to Mr. and Mrs. Albert Clark, Puente Road, June 13, a son (stillborn).

Miss Carrie Webb of Evansville, Ind., arrived yesterday to spend the summer with her sister, Miss Lulu Webb.

Miss Mary Leebrick of Burlington, Iowa, arrived today to spend the summer with her mother, Mrs. Mary Leebrick.

Invitations have been received from Brooklyn, N.Y., for the wedding of Miss Henrietta Wehmann and Mr. John Henry Bade. Miss Wehmann is a niece of Mr. and Mrs. Mensing.

Mrs. J. Brunjes and niece, Miss Beatrice Wilkins, were among the occupants of Miss Yaw's box at the concert in Los Angeles Wednesday afternoon.

Invitations are out for a dance to be given next Monday evening in the new Glendora Opera House by the Citrus Union High School alumni association.

Mrs. J. M. Whitsel was delighted on Friday of last week with a visit from three college friends of Earlham, Indiana, who spent the day with her. The ladies were Mmes. Evans of Sierra Madre, Doughty of Hollywood and Turner of Highland Park.

Great sale of millinery at Miss Reckard's on North Citrus avenue—

All trimmed hats at 20 per cent.

Untrimmed hats at all prices from 25c and up.

Sailors, black and white, all sizes, 60c and up.

Travelers' samples of flowers, just bought at a price so they can be sold for two-thirds less than original price, nothing over 50c and many at 10c. See display in store.

Children's Day exercises at the Baptist Church, 8 p.m. Sunday: Voluntary by Mrs. U. G. Kring; prayer, S. W. Gage; recitation by Carmel Kring; song by the Sunday-school; piano duet by Gladys and Lois Seat; drill by five children, "'Tis the Bible;" duet by Irma Harris and May Casey; recitation, "A Child of the King," Miss Bertha Brubaker; mandolin solo by Paul Ayone; duet, Mrs. U. G. Kring and Miss Bertha Followell; recitation, "Grandpa and Children's Day," Dana Gooduight; duet by Clyde Custer and Carmel Kring; drill by eight girls, "The Sharon Rose;" violin solo, Paul Gage; anthem, choir; recitation, Johnnie Poe; recitation, "If You Would be Happy," Vera Brubaker; duet by Carmel and Leora Kring; recitation, Roy Bowman; drill, six boys, "Did They Give Up?" solo, May Casey; recitation, Lena FitzGerald; Drill, nine girls, "Plant the Roses;" recitation, "Push Up the Corners of Your Mouth," Roy Brubaker; talk by pastor on object of Children's Day; offering; "Ten Virgins," rendered by ten young ladies.

Owes Much to Attorney.

"812" Barber, the slayer of Taitt, has been sentenced to two years in the penitentiary, the jury bringing in a verdict of "assault with a deadly weapon." The Court in passing sentence told the prisoner that he probably owed his escape from the gallows to the untiring efforts on his behalf of his attorney, A. M. Pence.

OUR AGENTS:

Warner, Whitsel & Co.
Brown & Bohri

Pomona Sanitary Laundry

Mountain View Resort.

A party of Covina people visited Mountain View Resort Sunday last. They left Covina about 6 a.m. and arrived in Azusa shortly after 7 o'clock, where they were met by the Mountain View stage and after a three hours' drive up the San Gabriel canyon they reached the resort. Wandering over the grounds and viewing the scenery occupied their time until dinner time, when they enjoyed a hearty chicken dinner. After this matter had been disposed of they and their pictures taken and then went afoot to Judge Curtis D. Wilbur's placer mine, where pay gravel has just been struck, and from where they went to the Oro Grande placer mine, where they were met by the down-going stage and arrived in Covina about 7 p.m. Those in the party were the Misses Dora Soy, Edna Soy and Cora Forsythe; Messrs. S. H. Doring and H. M. Ellis of Covina, B. H. Buttworth of Auzsa and James Astler of Goldfield, Nevada.

Retiring from Business.

I am thinking of retiring from business and have marked all my goods down to half price, in many instances away below cost. Summer hats never were sold so cheap in Covina before. This tells the whole story.

Mrs. Mary E. Leebrick,
the milliner.

Mrs. Bertha Heath, local agent for the celebrated Spirrila corset, makes my place of business her headquarters. Parties desiring information about this celebrated corset can see her here.

Republicans Will Ratify.

The Republicans of Los Angeles will hold a mammoth ratification meeting this, Saturday, evening at the Auditorium, 5th and Olive streets, confirming the nominees of the Republican national convention.

It is expected that a large number will be present from Covina and it is desired that every Republican will cooperate in making this meeting so eminently successful that it will be an inspiration for the entire presidential campaign.

Slaughter House Burned.

The slaughter house of the Covina Valley Meat Market, J. F. Kendall, proprietor, which is located two miles southeast of town, was totally destroyed with its contents, by fire on Monday evening. The loss will exceed $700, with no insurance. The cause of the fire is a mystery. The last person known to be in the building was Mr. Schattgen, who was there in the afternoon rendering lard. He states that when he left the building he was careful to smother the fire.

Veterinary Moves Office.

Dr. O. T. Amyrauld, veterinary surgeon and dentist, has moved his office from the Hotel Vendome to his new residence on the San Bernardino road, opposite residence of W. M. Griswold. Telephone 1016. If you cannot raise this number telephone Keefer's stables, the doctor's down town office.

"Lark Ellen" Buys Country Home.

Mr. and Mrs. Vere Goldthwaite have bought a ten acre ranch on the southwest corner of Lark Ellen and San Bernardino road, improved with a small frame cottage. All Covina will rejoice that our "Lark Ellen" has secured this nest, which she says is to be her Covina home.

Offices in Argus Block.

George L. Sanders, attorney, for years city attorney of Covina, announces that his private clientage in Covina has grown so rapidly that to accommodate it he will be in Covina every Saturday. On this day he will be found at his office in the Argus block, adjoining the postoffice.

Osteopaths in New Quarters.

Dr. O. Stevens and Dr. Emma Barron, osteopaths, have this week rented offices in the Argus block, which is considered the most thoroughly equipped office building in the city. These ladies formerly had their offices in the Crouch block.

FOR SALE

For Rent, Exchange, Lost, Found Miscellaneous.

For Sale—Seed potatoes. Inquire of Austin Warner, Covina, Cal. tf

For immediate delivery of stable manure see F. E. Dudderar.

For Sale—Seed potatoes. Inquire of Austin Warner, Covina, Cal. tf

R. E. Missoldine will deliver hay. Please call up phone 64. tf

For best dewberries and black berries for canning, see O. C. Willoughby, Covina. $1.00 per crate.

Nitrate of soda in any quantity immediate delivery. A. M. Seeley Covina. t f

Get Busy—Use your phone, blackberries are ripening. Our phone number in 3128. tf

FOR SALE—A wall tent, complete and whole. Used part of one summer. S. P. Jennison. tf.

Cement blocks, 8x16 inches, for sale by D. E. Stites, the cement man. Prices the lowest.

Lost—Gold seal watch fob, initials G. J. R. Please return to Argus office. 1tp

FOR SALE—Sweet potato plants. M. E. Zug, Irwindale. Phone 3117. tf

For Sale—Comfortable, five room residence in fine section of town, $1800. J. H. Matthews.

For Rent—Furnished rooms with or without board. Mrs. E. E. Pitts, West Cottage Drive. tf

For Sale—Buggy and harness in good condition. See Marshall, the barber. tf

For a stylish hair cut or an easy shave patronize the Asher barber shop. Baths in connection. tf

Buggies repainted and revarnished from $5.00 up. Surreys $6.00 up. Autos $10.00 up. G. W. Marsh.

Have your rubber tires set by Wilson's rubber tire setter, the only one of its kind in the valley. tf.

Place your spare cash in the Covina Valley Savings Bank, a safe investment at 4 per cent.

Wanted—Man to run wagon to peddle farm produce. Good thing for right man. W. S. Root, Covina P.O. 6-20p

For Sale—Potatoes and poultry to order. R. C. Casad. Home phone 1128, Covina. tf

Wanted—Second-hand 5-foot Killefer cultivator. Phone 2062. W. W. Nuzum. 1t

Wanted—Good second-hand 5 foot Killefer cultivator. Twomey & Diller, Covina.

For Rent—Eight room house on San Bernardino road. Apply to C. C. Cady. Telephone 211.

We have a limited amount of baled barley hay for sale at the press. Cut and baled at the proper time. Phone 1 19. Riggins Farm and Ranch.

For Sale—2500 gallon galvanized iron tank and force pump at a bargain. Otto Anderson, East Double avenue. 7 11p

Japanese man wants work—House cleaning, gardening. Henry Tonbata, Second and Badillo streets, Covina. 6-21p

Tulare land raises oranges, all kinds of fruits and vegetables to perfection. Come up with us on Friday and see them. J. H. Matthews, Covina. Phone 5008.

First class family driving horse for sale. Useful for all purposes and safe for women or children. Enquire of B. L. Reynolds, Rowland avenue, near Azusa avenue.

WE CAN COLLECT your slow and doubtful accounts, no fee without success. Address MERCANTILE LAW CO., 354 Summit Ave. Pasadena, Cal. 4tp

FOR SALE—10 acres of 12 year old navels. Good house and other improvements. Azusa water right. 30 shares. Will take cottage in Covina. Price $12,000. Terms.
Austin Warner.

FOR SALE—5 room house and 1 acre land $1650.

Good business proposition cheap.

The finest corner in Covina for investment.

Two lots on Center street $1500, easy terms.

5 acres navels in good condition, $5000.

2 beautiful 5 acre tracts, good houses, close in, cheap.

Money to loan at lowest rates.

COVINA REALTY CO.,
Clark & Douglas.

THE
Covina Peoples Store
(INCORPORATED)
OUTFITTERS TO THE WHOLE FAMILY

We have the agency for the celebrated

Napa-a-Tan Shoes

Without doubt the best ranch shoe on the market. Ask the man who wears them—he knows.

Black or Tan.
Blucher Cut.
Bellow Tongue.
Klondyke Eyelets.

THE GLORIOUS FOURTH

Fireworks That Work

Crackers That Crack

Fresh New Stock

C. F. CLAPP

BRASS FOUNDRY and MACHINE SHOP

MANUFACTURERS OF

Irrigation Appliances

Valves Gates
COVINA CAL.
KELLAR & THOMASON

GENERAL MANUFACTURING

Thoroughly Equipped for All Classes of Machine Work

Patterns Made

Estimates Furnished.

KELLAR & THOMASON

Shop and Office opposite S. P. Depot Home Phone 289 Covina, Cal

Some People Expect New Shoes to Hurt

And they are seldom disappointed. They buy that kind. The fact that a shoe should feel comfortable from the start is unknown to them because they have never felt the luxury of putting on a rightly made shoe.

They overlook the fact that a Hanan Shoe at its price gives the wear of two pairs of the kind they buy. They forget also that a

HANAN SHOE

offers more real comfort when new than their kind of shoes offer after months of wear that it starts out a smart, stylish shoe and ends just as smart and stylish.

There are not so many such people as there used to be. We know this because we sell so many more Hanan Shoes than we used.

Maybe you would like to prove these facts.

BROADWELL
Covina, Cal.

ORANGE AND LEMON
LANDS

$10 per Acre and Cheap Transportation to Eastern Markets.

Situated in the famous Huesteca Valley on water transportation of the Panuca River to Tampico, the rapidly growing part of Mexico. Regular steamboat service to and from property. In the La Bolsa Colony, consisting of 20,000 acres. A townsite has been laid out and tracts of 5 acres adjoining al $125 to $135 each, and also subdivisions of fifty acres each at $10 per acre. Terms, one third cash and balance in 6 months and 9 mo.; 8 per cent on deferred payments. Discount given on tracts of 500 acres and up. Fine hunting and fishing. For further particulars apply to

MATTHEWS & COMPANY, Local Agents, or

MOATS, FOWLER & DIBBLE

Box 168

TAMPICO, MEXICO

Notice to Creditors.

Estate of G. W. Hepner. Notice is hereby given by the undersigned administrator of the estate of G. W. Hepner, deceased, to the creditors of, and all persons having claims against the deceased, to exhibit the same with the necessary vouchers, within ten months after the first publication of this notice to the said administrator of the above named estate, at the law office of Geo. L. Sanders, Room 325 Wilcox Building, Los Angeles, County of Los Angeles, State of California, which place is hereby designated as the place of business of said estate.

Dated this 28th day of March, 1908.

Thomas E. Finch,
Administrator of aforesaid estate.
Geo. L. Sanders, attorney for said administrator.

Summer Excursion Rates.

Summer excursion rates to Pacific Coast will be made from Eastern territory for coming season. Basis will be one fare rate of sixty dollars from Missouri River; sixty-seven from St. Louis; seventy-two fifty from Chicago June first to September thirtieth. Tickets at same rates will be sold for usual Eastbound excursions from Pacific Coast.

LIBRARY NOTES

Recent accessions:
Adams Harper's Electricity Book for Boys.
Angier Garden Book of California.
Keeler Bird Notes Afield.
North The Mother of California.
Parsons Wild Flowers of California.
Riley Book of Joyous Children.
Riley Riley Songs o' Cheer.

Parlor Car To Del Monte.

For the convenience of passengers destined Hotel Del Monte the Southern Pacific has attached to its trains leaving Los Angeles daily at 8 a.m. a Pullman Parlor Car running through to Del Monte without change.

c 30

The Covina Valley Savings Bank offers you a safe investment for your idle funds. We pay 4 per cent. Start an account today.

Your Checking Account

IN THE

Covina National Bank

AND YOUR

SAVINGS ACCOUNT

IN THE

United States Savings Bank

Will give you entire satisfaction. Why not open one now?

OFFICERS
J. B. COULSTON, Pres.
DR. J. D. REED, Vice-Pres.
V. O. ENGLISH, Cashier

DIRECTORS
J. H. Coolman
Samuel Fesler
J. L. Matthews
Oscar Miller
J. N. Maurer
G. H. White

POMONA STEAM LAUNDRY

If you want the BEST WORK at the MOST REASONABLE PRICES give us a trial. TWENTY YEARS' experience has taught us the CHEAPEST and BEST way to do your laundry. With first-class equipment our work and our methods are sanitary and up-to-date.

Leave Your Bundles at Rich's

or phone him and the wagon will call anywhere in Covina or vicinity.

LORBEER BROS

LEE'S EGG MAKER

SUCCESSFUL POULTRY RAISERS USE
Los Angeles Incubators
EVERYTHING IN
POULTRY SUPPLIES
Acme Roup Cure—50c Postpaid
HENRY ALBERS CO. 534 S. MAIN ST. LOS ANGELES

SEND FOR FREE CATALOGUE

The Argus Turns Out First-Class Job Printing

Why Don't You Move to Covina?

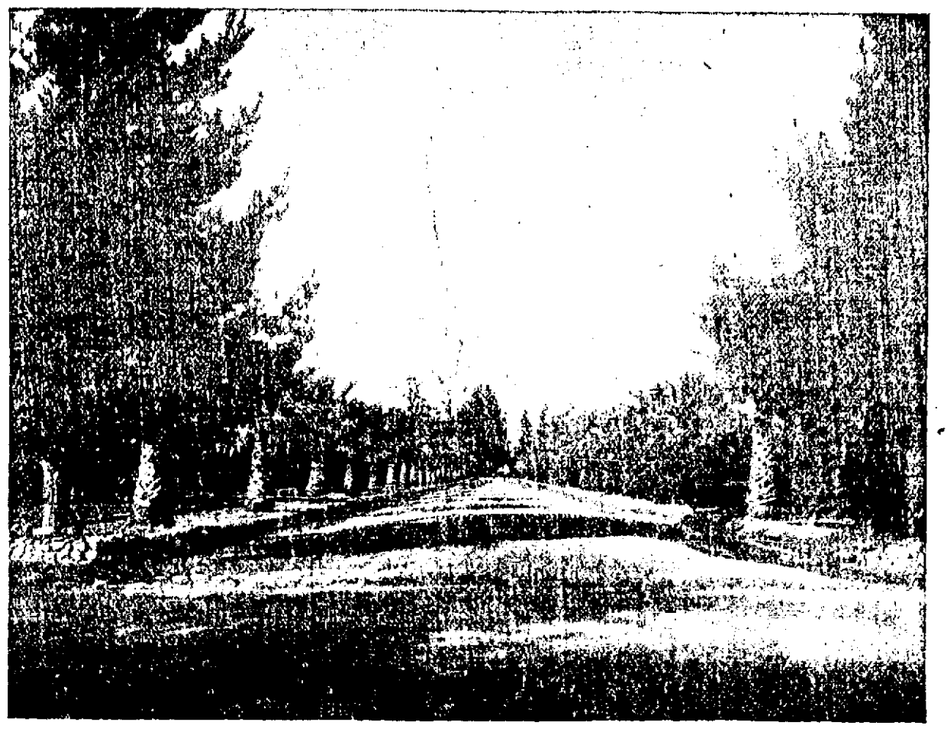

HOLLENBECK STREET

Covina offers you homesites at reasonable figures; miles of beautifully shaded streets; gas, electric lights and telephones grammar and high schools in every particular above criticism; electric and steam transportation to and from Los Angeles. Covina will give you mountain scenery that is a daily inspiration; a climate without frosts and unsoaked by fogs; mountain and well water in abundance. Besides all these ideal conditions in which to live, Covina offers the best chance to the investor, the business man, the agriculturist and horticulturist. Why don't you come here and enjoy life? THE ARGUS will be glad to furnish anyone interested with further information.

TRY THE COVINA FURNITURE CO. FOR ANYTHING IN THE LINE OF FURNITURE or FLOOR COVERINGS

SAFEST PLACE TO TRADE

W. Q. CUSTER, Manager

Yosemite Valley.

Yosemite Valley is now reached daily after short and pleasant trip via Southern Pacific to Merced, Yosemite Valley Railroad and 12 miles stage ride. Information may be had at Southern Pacific office.

"HOLY CITY" A SUCCESS

To Be Repeated in Presbyterian Church Sunday Evening.

No season in Covina has been fuller of excellent musical events than the past, and no concert has surpassed in its excellency the rendition on Friday evening of last week of Gaul's "Holy City," given by local talent under the direction of Miss Bess Mathilde Welch.

It is doubtful if any city of its size in America possesses a more talented and altogether charming aggregation

Miss Bess Mathilde Welch

vocal soloists than Covina, and they were heard at their best in this great musical production. The splendid house which greeted the performance is also ample proof that such music is appreciated here.

The oratorio consisted of chorus work, solos, trios and quartets. No such thoroughly trained chours has been heard in Covina before. True it was slightly overbalanced, as the sopranos, augmented by such singers as Mrs. McLaughlin, Mrs. Stevens, and Mrs. Whitsel, gave a brilliant volume of sound that obscured all else it the climactic passages. But there was, after all, a superb division of contraltos, and a finely resonat body of male voices. As previously stated by the Argus it was a chorus that held no dead wood, every individual being a potent unit in the tonal total.

The soloists of the evening were Mrs. George McLaughlin, Mrs. Paul G. Stevens, Mrs. J. M. Whitsel, Miss Bartram, Mr. H. N. Wells, Mr. Andrew McAllen, Mr. Rowland Tomkins and Mr. J. M. Whitsel. All the solos were of the highest class. One of the chief solo numbers was Mrs. McLaughlin's rendition of "These are They," revealing a voice of wondrous sweetness and great range. The work by the other sopranos needs no comment as they are all well known to our readers. Mr. Wells has a splendid bass voice, which he handles with vigor and musicianly judgment, and with a good tone quality. Mr. Tompkins, in his heavy tenor part, sang with sentiment and expressive feeling, and measured up well to the intelligent demands of the assigment. Miss Fern Bartram, in her contralto solos, revealed a beautifully trained voice and was much appreciated. Mr. McAllen and Mrs. Whitsel also fully sustained their parts. A pleasing feature was the faultlessly played accompaniments bf Mrs. John Brunjes on the piano assisted by Mr. Robert Philleo, on the violin.

The stage, which was beautifully decorated, was the handiwork of Mrs. C. H. Kistler and her daughter, Miss Jessie.

Miss Welch is certtainly to be congratulated on this finished production and its success has been such that by request it will be repeated in the First Presbyterian Church of this city, on Sunday (tomorrow) evening, taking the place of the regular evening service.

The Best Pills Ever Sold.

After doctoring 15 years for chronic indigestion, and spending over two hundred dollars, nothing has done me as much good as Dr. King's New Life Pills. I consider them the best pills ever sold;" weites B. F. Ayscure, of Ingleside, N. C. Sold under guarantee at C. F. Clapp's drug store. 25c.

Gunther's sweets are pure and sweet. Clapp sells 'em.

About Teeth

Mouth germs and acids generated from food cause decay in teeth.

The germs can be destroyed with antiseptic oils.

The acids can be neutralized with milk of magnesia.

Boradent Tooth Paste

is made with milk of magnesia as a base; antiseptic oils to destroy germs; aromatics for flavor; precipitated chalk as a polish.

Use Boradent and add years to the life of your teeth.

At all druggists, 25 cents
Troy Pharmacal Company

WALL PAPER BARGAINS

Another carload just received.
Good Wall Paper one cent a roll.
Fine Gilt Paper 5c a roll.
Best Moire Ceilings 5c a roll.
Ingrains, Raw Silks and Varnished Tiles.
The Best Patterns of the Best Makers.
Free sample books to everybody.

NEW YORK WALL PAPER CO.
Cor. Tenth and Main Sts.,
Phone F514 Los Angeles

J. R. Conlee Realty Co.

Successors to
Bradshaw Bros., 238 Bradbury Bldg.

MONEY TO LOAN
from private parties at a low rate of interest.

City and country property for sale.

Business intrusted to us will be given prompt attention. 6-21

G. W. MARSH

Practical
CARRIAGE AND AUTO
Painter

Shop opposite Postoffice
COVINA

KILL THE COUGH AND CURE THE LUNGS

WITH Dr. King's New Discovery

FOR COUGHS COLDS PRICE 50c & $1.00. Trial Bottle Free

AND ALL THROAT AND LUNG TROUBLES.

GUARANTEED SATISFACTORY OR MONEY REFUNDED.

J. N. WILSON
The Blacksmith

With the most skillful mechanics and the best equipment we can do your work in the most workmanlike and best manner in shorter time and at a reasonable cost to you.

We also carry a line of

Farm Implements, Wagons, Etc.

and if you are thinking of purchasing a vehicle os any kind we invite you to call and look over our line and talk the matter over. We will guarantee you a square deal and save you a few dollars besides.

Select Your Route

TOURIST CARS

To the EAST

Via

New Orleans, El Paso or Ogden

Personally Conducted Tourist Excursions from Los Angeles to New Orleans, Washington, Cincinnati, Louisville, Chicago, St. Louis, Kansas City, Denver, Omaha, Minneapolis, St. Paul and other points in the East without change of cars.

Through the warmer climate of the South, with its rice and cotton fields; or over the route of the Pioneers of '49, and across Great Salt Lake—"going to sea on a train."

D. B. SCHENCK, Agent, Covina
Home phone 144

or

G. L. TRAVIS, Commercial Agent, Pomona
Home phone 61; Sunset Main 70

Southern Pacific

Los Angeles Office, 600 S. Spring St., corner Sixth

Clarence Allison
Building Contractor

Plans furnished for all kinds of buildings.

COVINA, CAL.

Tighten Your Grasp On Independence

Become a Land Owner and Stop Worrying About the Future.

Buy a Ranch in our Cherry Valley Tract where Five Acres and Independence Cost Less Than the Price of a City Lot.

Don't you want to plant a few dollars for the future in Beaumont lands, so that you are protected by a deed to productive broperty against ill-health, financial disaster or the need of a self-owned home in later life?

Don't stand back and hestitate, but go to Beaumont and see for yourself. Examine the Cherry Valley lands, investigate the water, soil, crops and climate, and be convinced that Beaumont is the promised land.

Stop and think how Beaumont, now in its swaddling clothes is passing through the same wonderful changes that characterized the early growth of Los Angeles, Riverside and Redlands, and then you will realize how significant to YOU this opportunity is, for it offers you the chance of getting rich on the rising tide of realty values and business expansion.

And it is an opportunity replete with convincing merit, for right now you can found your independence either by acquiring 5 acres of Beaumont's fertile soil or some of the city lots, while they are down at the present bed-rock price levels.

TO PROVE IT: Come in for our price list, examine it carefully and see if you ever heard of property offered so low, in a growing town like Beaumont is. These low prices will prove to you that boom methods are not part of our system, and will convince you that your dollars will go farther in Beaumont than elsewhere; that you get your money's worth and a chance to profit heavily.

We can sell 50 per cent cheaper than others, for we bohugt the property under a mortgage from a bank and that's why "Well Bought is Half Sold" was never so true as in Beaumont and that is the reason our sales have reached nearly $240,000 in nine months and where every buyer has made money from the start.

SPECIAL EXCURSIONS THURSDAYS AND SUNDAYS.

So that every man can visit Beaumont and see this wonderful farming district face to face at very reasonable cost, this company makes speciall and seekers' rates from all points and rebates to purchasers of $100 worth of property or more the fare from Los Angeles and many nearby towns. These rates are made known on application and we invite the attention and correspondence of interested persons who are seeking a home, ranch, business opening or position. Next excursions go June 18, 21, and 25th. Send in your name for a ticket. Cut out and mail coupon below today.

BEAUMONT LAND & WATER CO., 228 Merchants Bank, Lobby Room 511 S. 4th Broadway, Los Angeles

I am interested in the Cherry Valley tract of Beaumont and would like to have a free map, price list, etc., sent to me without obligation on my part. If the proposition appeals to me I may come to Beaumont to see and judge for myself. I may not come to Beaumont but may be in Los Angeles and would like to have a personal talk with a representative of your company.

Name ..... Address .....

Mention Argus

Glendora Furniture Store

Attention Please!

If you are in need of any house furnishings it will pay you to get prices of us before buying.

We have the goods, all kinds, and at very low prices. We can save you money if you will give us a chance.

Phone us about window shades.

See us about

Undertaking and Embalming

Latest Methods

Everything guaranteed as represented.

Goods delivered anywhere in the valley free of charge.

F. A. SEIMEARS

PROPRIETOR

Phone 166

Social News

The Y.B.D. Club gave their last dance of the season last Saturday night in the Womans Club House. A large crowd was in attendance. These dances have been counted among the most pleasant social events of the year.

Mr. and Mrs. C. J. Brandt, assisted by their daughters, Misses Margaret and Josephine, entertained on Tuesday evening in honor of their son Harry, who returned that day from Chicago, where he had been attending Bethany Bible School. The evening was pleasantly spent in music and games, after which light refreshments were served. Guests to the number of forty were present.

The Junior League of the Methodist Church held their contest social at the home of Mrs. S. E. Coons last Saturday afternoon from 2 to 5. The "reds," being the winning side, were entertained by the "blues." Following an afternoon full of fun, ices and cake were served. The Juniors presented their popular superintendent, Letitia Breakey, with a beautiful fruit dish. The merry crowd of young people voted it their best social.

Mrs. Groover entertained a number of young people on Saturday last to celebrate the 14th birthday of her son Claud. All kinds of jolly games were played outside and an abundance of refreshments, consisting of ice cream, cake, candy, and lemonade, were served. Those present included Violo, Doris, Retta and Harry Snodgrass, Hazel and Vera Needham, Muriel Given, Harold and Cyril Sherwood, Neva Groover and Franz Dalin.

The last meeting of the Amphion Club took place last Saturday evening at the home of Mr. and Mrs. B. M. Given. It was German night and refreshments in harmony with the occasion were served. The house was beautifully decorated. The program included a song by Miss Evelyn Fletcher, duet by the Misses La Fetra and piano duet by Mmes. J. Brunjes and W. H. Collins, also an interesting sketch of the life of Schubert by Mr. B. F. Thorpe. At the business meeting the old officers were all reelected.

Fire Works Prohibited.

Notice is given that any person setting off fireworks on the public streets of Covina will be arrested.

L. H. Mehnert, City Marshal.

Vendome Changes Hands.

Hotel Vendome changed hands this week, the new lessee being J. J. Fitzgerald, recently from New York. He is an experienced hotel man and intends to run the Vendome as a first class family and tourist hotel.

Watch for the sale of cooked foods at Dudderar's on Saturday, June 27, by the Y.P.S.C.E. of the Christian Church.

AN ANCIENT HIGHWAY.

England's Great North Road Is Two Thousand Years Old.

Before we reached Hatfield, a few miles out of London, we had already been impressed with the magnificence of this Great North road, which is said to have been built by a Mr. Caesar, whose headquarters were in Rome at the time. It is the direct route from London to Edinburgh and has been traveled for so many centuries that the earliest histories of England contain accounts of the movement of troops upon it. It is a great thoroughfare for vehicles of all sorts, motorists and cyclists, and in these modern days there are well worn footpaths along either side for pedestrians. We passed scores of motors, and I was told while in England that the popularity of motoring had noticeably diminished the number of first class travelers by rail. We found the road for its entire length of 400 miles in perfect condition. In many portions the macadam is said to be nine feet thick. Long sections of the road are oiled, and on no part of it was there any appreciable amount of dust. There are few sharp curves, and the grades are so slight that it has become a great thoroughfare for speeders, with the result that there are many police traps for which one has to watch. We found that we could stop in almost any little village and get information as to just where the traps were located as, for instance, they told us at Biggleswade, which is a better looking place than its name, to look out for traps just the other side of Buckden and again in approaching Weston. Frank Presbrey in Outing Magazine.

Slang.

Mr. Jawback. That boy gets his brains from me. Mrs. Jawback. Somebody got 'em from you, if you ever had any. That's a clinch.—Cleveland Leader.

HAD TWO MORE PLATES.

And Felt They Saved the Honor of the American Navy.

Every graduating class at Annapolis leaves behind it the fame of certain heroes in the line of physical prowess or mental endeavor. One of these heroes was George Dewey, a fine, manly, athletic youth, the pride of the boxing and fencing masters and the terror of all bullies.

In Dewey's class was a youth of an excellent bent for applied mathematics, but so tender of physique that he often suffered from the rough horseplay of his elders. Dewey took the boy under his protection, and the two became fast friends. They swung their hammocks in the same watch on their graduating cruise and when the ship touched at Liverpool obtained permission to run up to London on a day's leave. By rigid economy the two had scraped together a little more than £2 apiece, and they landed in the English capital arrayed in spick and span new uniforms. A round of sightseeing had reduced their combined capital to 2 sovereigns and their return tickets when their boyish appetites announced the hour of noon.

With the cautious economy of his ancestors the Scotsman suggested a chophouse, but nothing but the best would suit Dewey, and he accordingly steered his chum into the finest hotel he could find.

The two seated themselves at one of the tables and scanned the menu with a magnificent air. The first item that caught their eyes was strawberries and cream, and this, with its reminiscence of home, they proceeded to order.

Now, the time was winter, and strawberries from the hothouse are expensive in London, so it was small wonder that the other guests who had learned the order looked inquiringly at these specimens of the jeunesse doree of the American navy. An Oxford lad who sat next them seemed particularly impressed and turned his large eyes upon them with awe. The strawberries were good, and all went well until the obsequious waiter returned with a bill for £1. The Scotsman nearly collapsed, but Dewey noticed the eyes of the Oxonian upon him and, turning superbly to the waiter, ordered two more plates.

The middies left with empty pockets, but haughtily conscious that they had saved the honor of the American navy.

It ill becomes a man to vaunt arrogantly.—Homer.

Notice to Creditors

Estate of Peter D. Maje, deceased.

Notice is hereby given by the undersigned executor of the last will of Peter D. Maje, deceased, to the creditors of, and all persons having claims against the said deceased, to exhibit the same with the necessary vouchers, within four months after the first publication of this notice to the said executor, at the office of his attorney, E. G. Kuster, at 430 I. W. Hellman Bldg., Fourth and Main Sts., Los Angeles, California.

Dated this 20th day of June, A. D., 1908.

OTTO ANDERSON,
Executor of the last will of Peter D. Maje, deceased.

4t

Certificate of Copartnership

STATE OF CALIFORNIA }
County of Los Angeles } ss

We, the undersigned, do hereby certify that we are partners transacting business in this State at the City of South Pasadena in the County of Los Angeles, under the firm name and style of B. F. Huntington. That the names in full of all members of such partnership are: B. F. Huntington and Cora P. Huntington. That the places of our respective residences are set opposite our respective names hereto subscribed:

In witness whereof, we have hereto set our hands and seals this 5th day of June, 1908.

B. F. Huntington,
1123 Fairview Ave.,
South Pasadena, Cal.
Cora P. Huntington,
1123 Fairview Ave.,
South Pasadena, Cal.

(Seal)

Subscribed and Sworn to before me this 5th day of June, 1908.

M. W. Davis,
Notary Public.

4t

ASSESSMENT NOTICE.

Cypress Avenue Water Company, principal place of business, Irwindale, County of Los Angeles, State of California

Notice is hereby given that at a regular meeting of the directors, held on the 9th day of June, 1908, an assessment of One Dollar ($1.00) per share was levied on the capital stock of the above named corporation, payable at once at the office of the secretary, Irwindale, County of Los Angeles, State of California.

Any stock on which this assessment shall remain unpaid on the 14th day of July, 1908, shall be delinquent and advertised for sale at public auction, and unless payment is made before will be sold on the 8th day of August, 1908, at 2 o'clock in the afternoon at the office of the company in Irwindale, County of Los Angeles, State of California, to pay the delinquent assessment together with the cost of advertising and the expense of sale.

L. D. Woodworth, Secretary.

The Broadwell STORE

Good Shoes

The picture of a $1.50 Shoe looks just as good as that of a $3.50 one and there isn't much difference in the appearance of a $2.50 Shoe and one at $3.50.

The difference in cost between a McKay & Welt is about 50c, the leather being the same even an expert cannot tell the exact value of a shoe—nothing on earth is faked like a shoe except perhaps women's coats and suits.

We noticed a shoe in the repair shop this week which came from a Los Angeles so-called "Sample Store." The lady had it in to be stretched. It was a McKay Sewed Shoe in the bottom of which under a cheap paper inside the rough stitches and nails showed plainly. This was represented as being a $4.50 Shoe "on sale" at $3.50. The wholesale price was about $1.35. Any shoe store would sell it for $1.85.

Sample shoes only come in sizes 4½ B. We have them and sell them at a discount of ⅓.

A $2.50 shoe will wear fairly well but wont hold its shape and doesn't fit. $2.00 is a better figure to pay from the point of economy than $2.50 and if you can afford it $4.00 to $6.50 is real economy, from the standpoint of comfort and health.

A real shoe man hates a piece of poor leather and takes a great deal of pride in his goods. He likes to sell good shoes.

There is no such thing as something for nothing. The only thing you get for nothing is trouble and you get enough of it when you buy cheap shoes. Buy shoes with the manufacturers name in them and buy from a reliable house.

We handle some mighty good makes:
J. J. Grover & Sons
Hanan & Sons
Brockton Co. Op.
W. L. Douglas
Marmon & Bennett
Thayer
Utz & Dunn.

Every one of them a prince. Not a scrub in the lot. They put honesty and character into their goods.

We carry a big stock. We are not here today and gone tomorrow. We must have permanent trade and its therefore to our advantage to give you a square deal. There are no secrets about shoes. The names of the good ones are well known to every shoe man. We know them and have the makes. Why not try us?

Help build up your own town. We sell shoes on the average 50c to $1.00 per pair under any of our city competitors.

New Prices on

Fine White Goods

All 15c and 20c Persian Lawns and India Linen - - 10c
All Men's 75c Shirts - - 50c

All Ladies' Skirts, Panamas, Serges, Voiles at COST.
ALL Dress Goods at COST.
ALL Men's and Boy's Suits at COST.
Panama Hats Reduced.

Shoes

W. L. Douglas, Reduced.
All "Sunflower" Women's $3.50 Turn Shoes, now - - $2.85
Small Size and Narrow Widths, Foster's $5.00 Shoes, at - 2.85
Brockton Co. Op.'s Plain Toe Men's $5.00, now - - 4.00
$1.65 for Men's $2.25 Calf Shoes
Children's Oxfords, Black Vici Kid, nearly all Sizes - 1.25
Boys' Tan Oxfords - - 1.95
Boys' Tan Shoes - - 1.45
Size 5 and 5½ Boys - - 3.50
Pat. Colt Shoes - - - 2.85

These are only a few of the special values we offer.

Muslin Underwear, samples, not one soiled. Prices about the cost of material. Look them over. From Marshall Field & Co. They bear the mark of quality.

The Broadwell STORE

Parlor Car To Del Monte.

For the convenience of passengers destined Hotel Del Monte the Southern Pacific has attached to its trains leaving Los Angeles daily at 8 a.m. a Pullman Parlor Car running through to Del Monte without change.

6-30

Delinquent Notice.

Office of the Covina Irrigating Company, location of principal place of business, Covina, Rowland Township, County of Los Angeles, State of California.

There are delinquent on the following described stock on account of assessment No. 45, levied on May 6, 1908, the several amounts set opposite the names of the respective shareholders as follows:

Name	No. Cert.	No. Shrs.	Amt.
V. C. Carey	2000	30	22.50
W. G. Hall	1534	20	15.00
W. H. Young, pledgee of W. G. Hall	1997	100	75.00

And in accord with law and an order of the board of directors made on the 6th day of May, 1908, so many shares of each parcel of such stock as may be necessary will be sold at public auction at the office of the Company in Covina, California, on the 29th day of June, A. D., 1908, at the hour of 2 o'clock p. m. of said day, to pay the delinquent assessment, together with cost of advertising and expense of sale.

B. F. EDWARDS, Secretary.
Covina, Cal., June 10, 1908.

COVINA
Shoe Repairing Co.
Citrus Avenue

Having recently installed the latest improved shoe machinery, I am now prepared to do all kinds of shoe repairing at short notice. Satisfaction is guaranteed in every respect.

Men's sewed half soles. 75c
Ladies' sewed half soles.....60c
Ladies' nailed.....50c

CASH For your property, real estate and business chances, anything salable. Someone, somewhere wants it at your price. We have the buyer or can quickly find him. We also want to hear from inventors. We can help them market their valuable, practical INVENTIONS
Write us today.
LOS ANGELES INVENTION AND INVESTMENT CO.
451-2 Pacific Electric Bldg., Dept. C., Los Angeles

Reo Automobiles
THE CAR OF SERVICE
Ask any of the many Reo owners

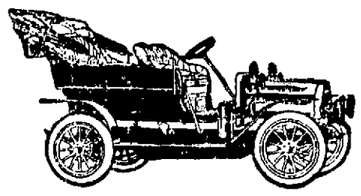

PRICES
Touring Car with top, $1450.00
Reo Roadster, 20 h. p., $1100.00
Reo Runabout, $700.00

Also agents for Wayne "30" 4-cylinder and Kisselcar. Get a demonstration before buying.

REO Garage
COVINA

James Corbett
General Blacksmithing

All kinds of general and heavy Blacksmithing.
We manufacture Ridgers, Orange Racks and Box Presses
Horseshoeing a Specialty
Home Phone 63
Shop West Badillo St, Covina

IF YOU WANT ANY
PAINTING
KALSOMINING OR PAPER HANGING
done, see me before you let your job.

All work guaranteed and prices reasonable.

Phone 51.

C. H. Kistler

Good Groceries

We carry a fresh stock of staple and fancy groceries. Our vegetables are the best to be had. Our teas and coffees are excellent. A large stock of canned goods, pickles, olives, hams, bacon and bakery goods. Try our butter.

The Depot Grocery
ROBT. CRENSHAW, Prop.

Patrick H. Tally
Cement Pipe Manufacturer
ALL SIZES AND IN ANY QUANTITY
Estimates furnished.—All work guaranteed.
Agent for KANSAS CEMENT
Large or small quantities.
Yards, Azusa Avenue, just north of San Bernardino Road
Telephone, Home 3249 Postoffice Address, Covina

HOME BAKERY
In Its New Home
Bakes Bread
that has no equal
WHOLESOME, SWEET, APPETIZING.
Pies, Cakes, Hot Rolls
O. GRINER, Prop.

COVINA MEAT MARKET
J. F. KENDALL, Prop.
Orders taken and deliveries made daily. Orders in town will receive prompt attention.
Fresh and Tender Beef, Mutton, Pork, Etc.
Home Phone 36

WANTED
All Kinds of Poultry
ALSO
Veal Calves and Fat Beef Cattle
Send postal to
Jas. H. Sanders
6-21 SAN GABRIEL, Wilmar Station

BEN F. THORPE
CEMENT CONTRACTOR
Manufacturer of
CEMENT IRRIGATING PIPE
6 to 36 inches in diameter
General Cement Work of All Kinds
Reinforded Concrete Buildings a Specialty
Yard, West Cypress Avenue Telephone 403

CAMP RINCON THE JEM OF THE SAN GABRIEL CANYON. Stage running. Mountains are fine now with no trouble to catch the limit of trout. Address Camp Rincon Resort Co., Azusa, Cal., or Peck-Judah Co., 553 South Spring street, Los Angeles.

Property Owners Take Notice.

I have twenty clients who have property and cash who want acreage, and groves from 2 to 20 acres. List your groves and acreage with me, for sale or exchange.

FRANK L. FRARY,
Room 6, Stanton Bldg., Pasadena.

F. E. WOLFARTH
. . Jeweler . .
Large and complete stock of everything in the line.
Repairing of all kinds. Fine watch work a specialty.
Citrus Avenue Covina, Cal.